

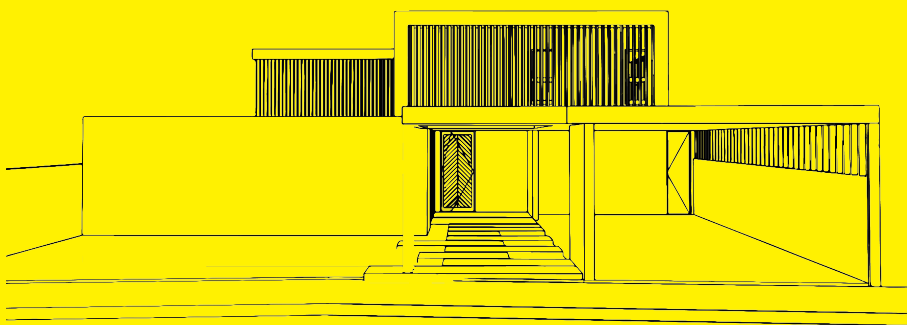

BLOCK 02

CASA



BLOCK 02

Contenido

8

Usuario | Panel de intenciones

12

Concepto | Volumetría

16

Planos

22

Vistas y visuales



BLOCK 02

CASA



VIDEO







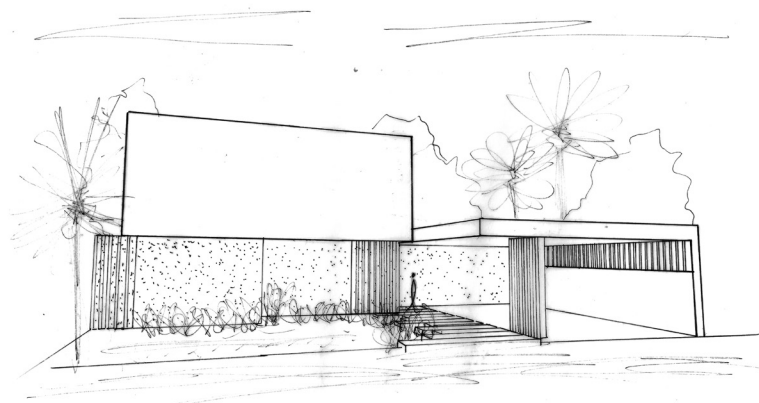

BLOCK 01

Ubicación: Santo Domingo, República Dominicana.

Área de construcción: 400 m²

Tipología: Vivienda familiar

Año: 2020

Estado: Propuesta





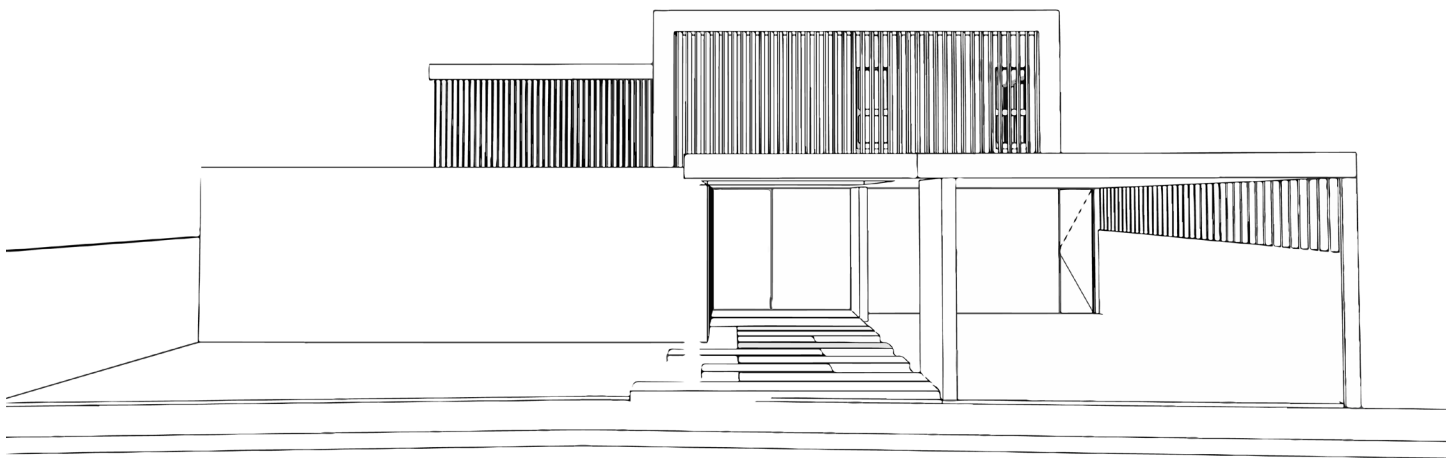
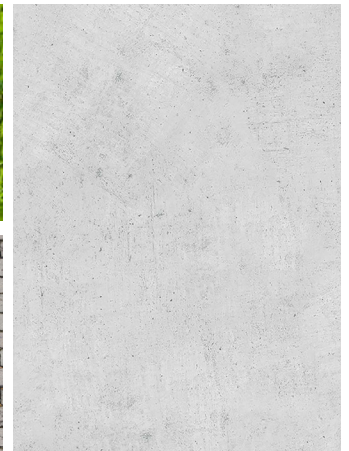
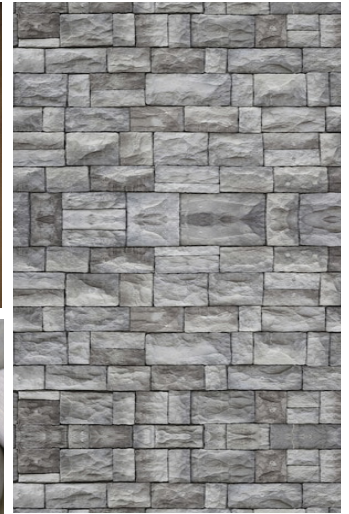
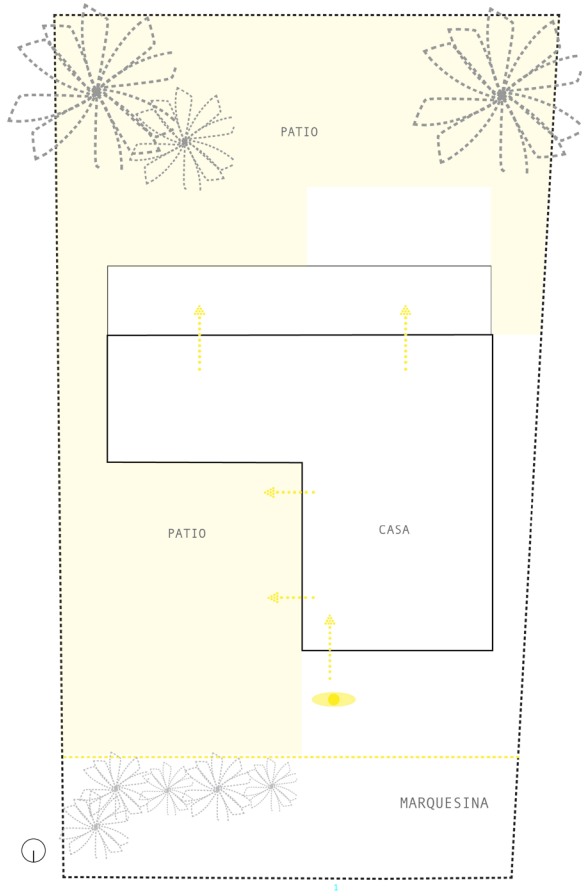

Residencia Familiar conformada por 3 habitaciones, estudio, estar familiar, sala, comedor y marquesina. El concepto empleado es la **integración de las áreas interiores concebidas como un mismo espacio** el cual, mediante dos patios, logre dos ambientes exteriores diferentes.

El primer patio, conecta la sala principal y la escalera, el segundo **conecta de manera horizontal** todo el eje central del área social, permitiendo la permeabilidad visual y física entre el interior y el exterior.

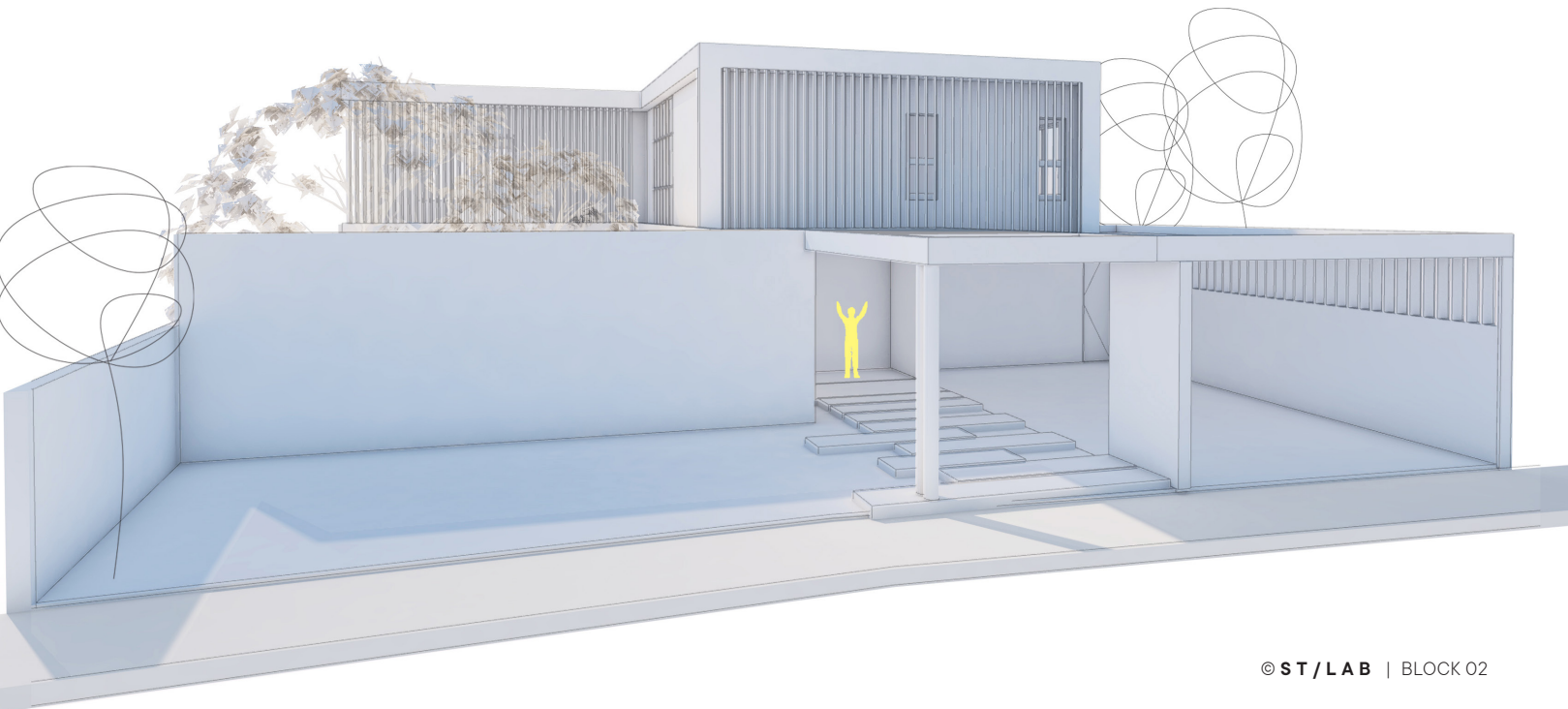
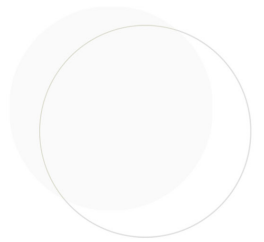
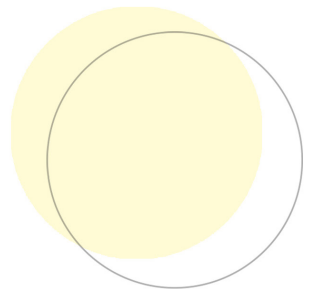





ÁREAS

1. Entrada peatonal
2. Jardín
3. Marquesina
4. Vestibulo
5. Baño de invitados
6. Sala
7. Patio Interior
8. Escalera
9. Estudio
10. Comedor
11. Cocina fría
12. Terraza
13. Piscina
14. Patio
15. Servicio
16. Cocina caliente
17. Almacén
18. Dormitorio de servicio



ÁREAS

23. Techo

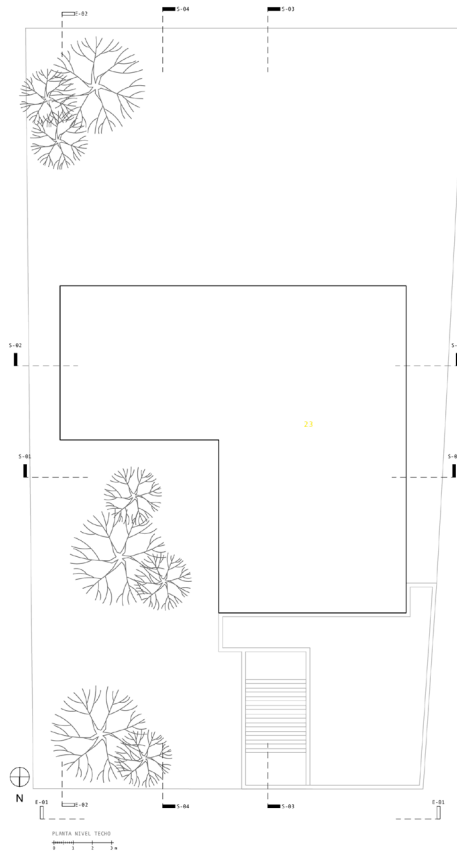

- ÁREAS
- 19. Estar familiar
 - 20. Dormitorio 1
 - 21. Dormitorio 2
 - 22. Dormitorio principal

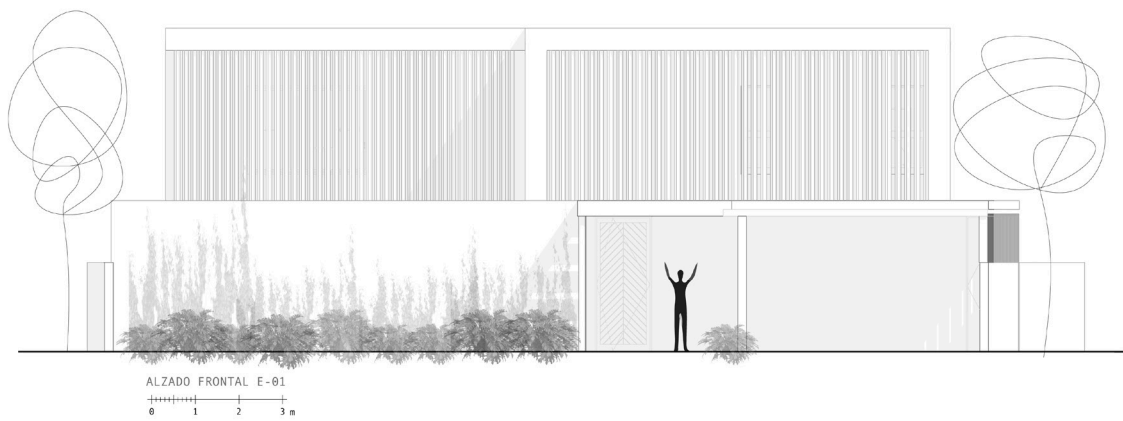
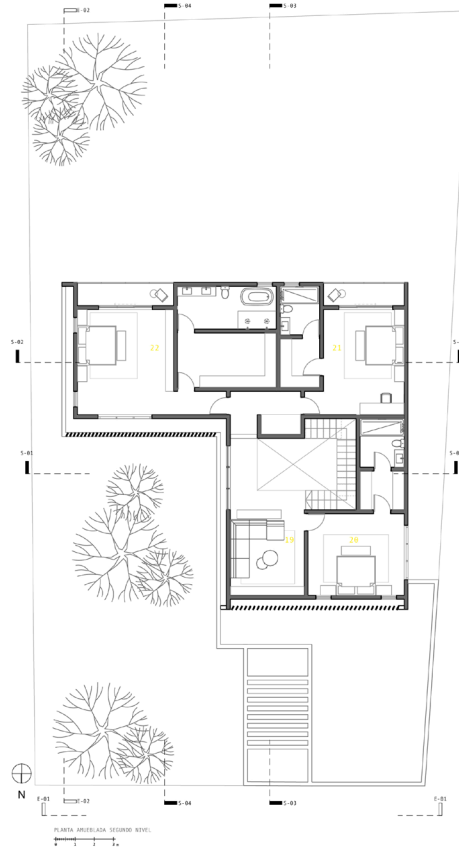



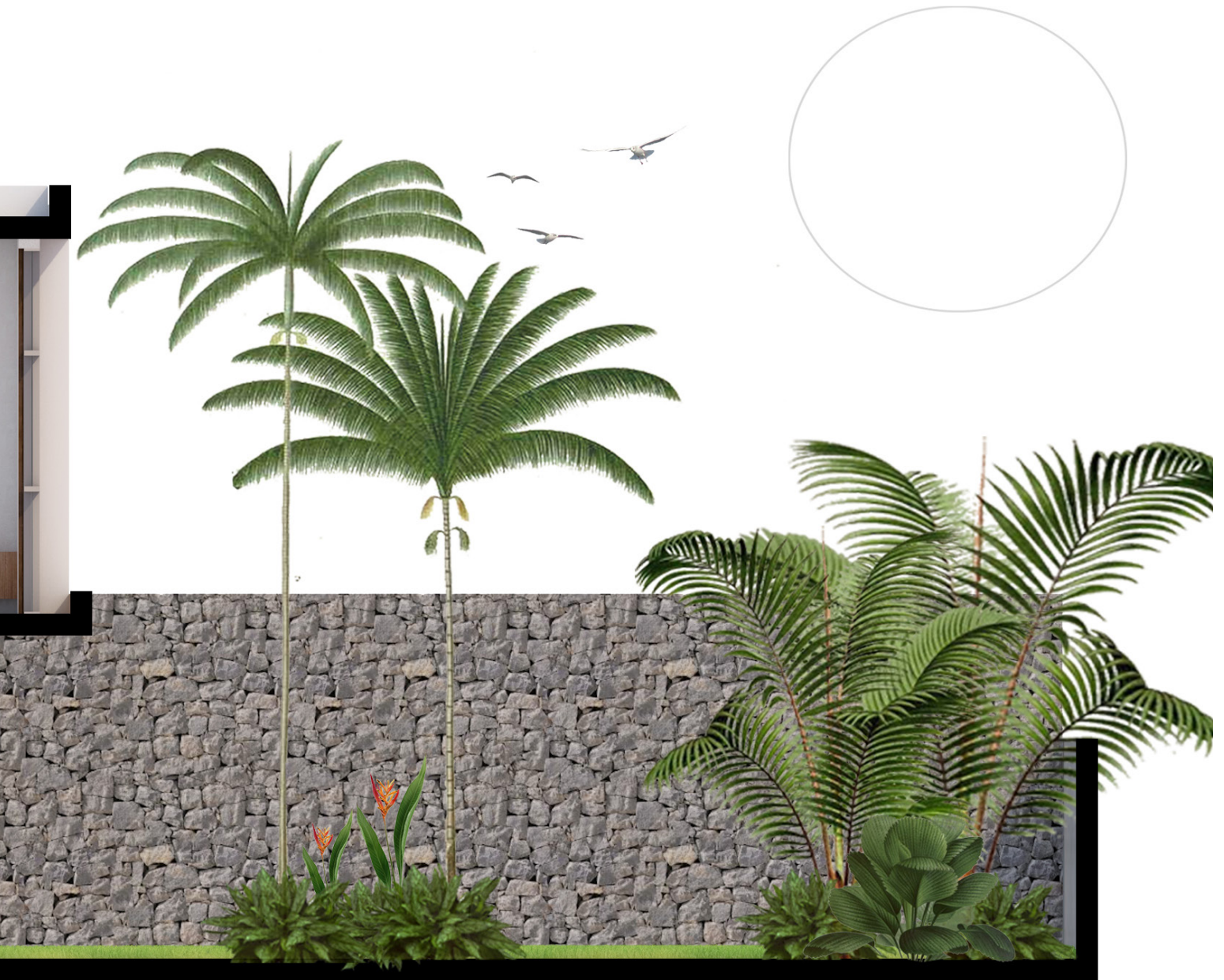

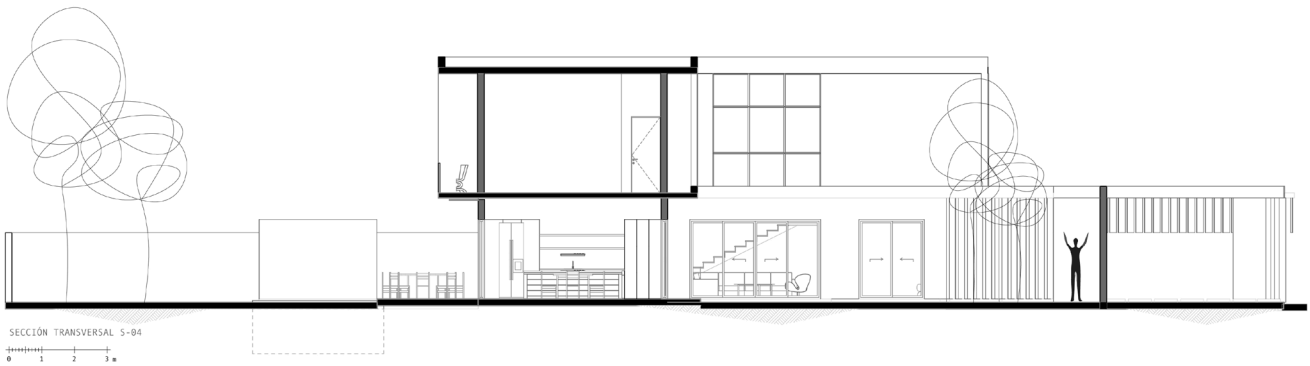
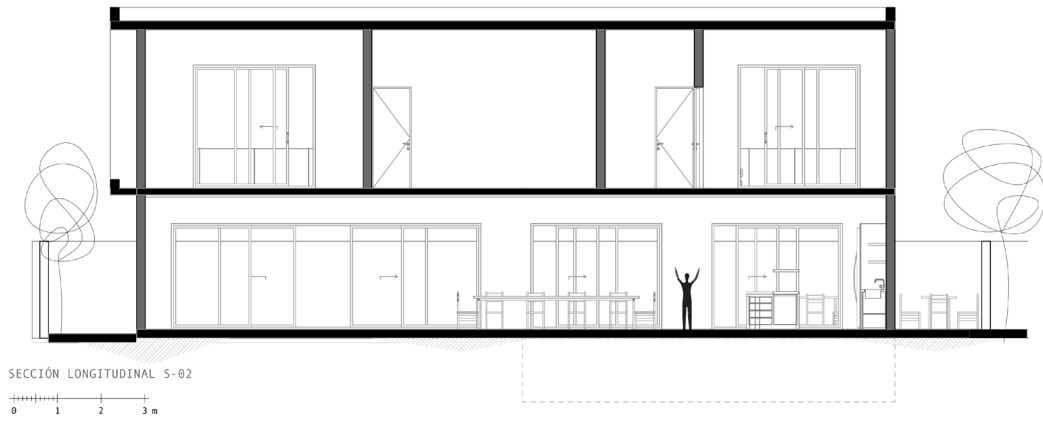
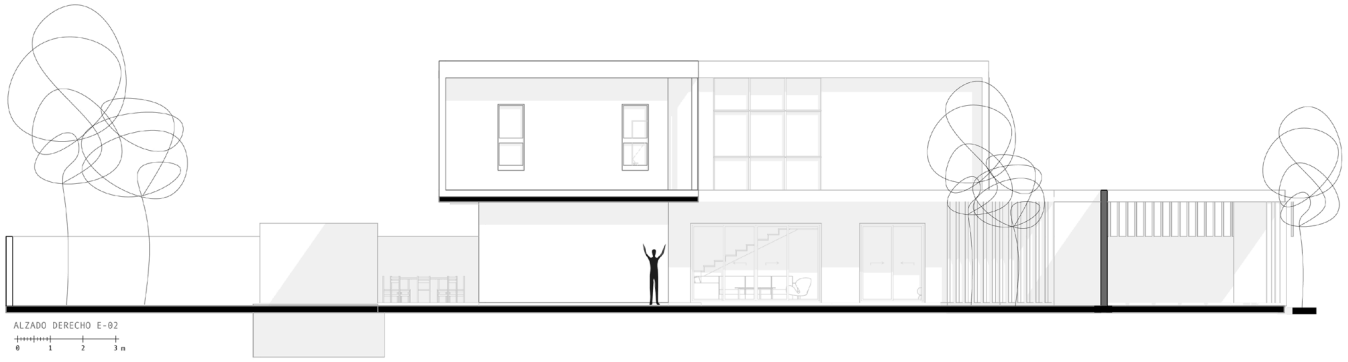

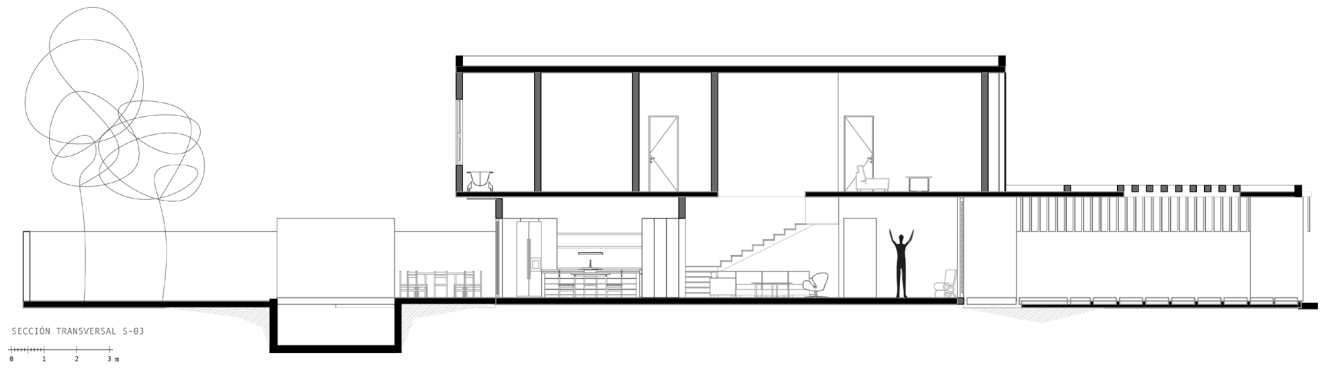
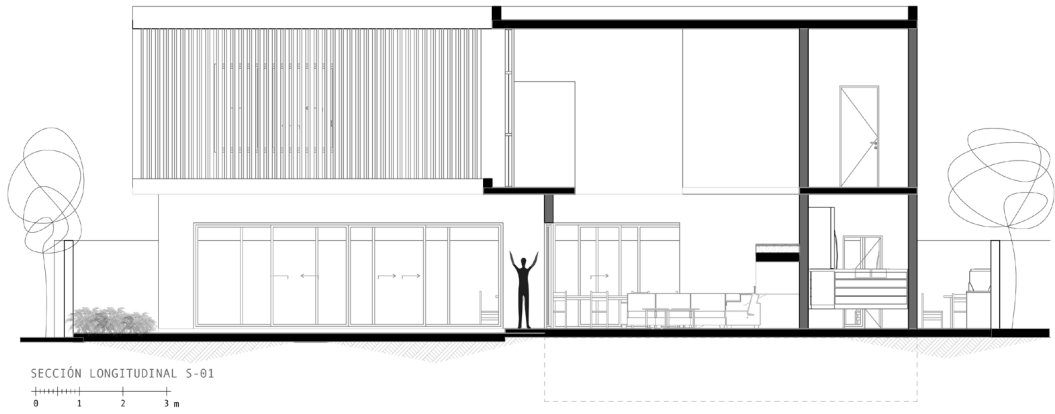





























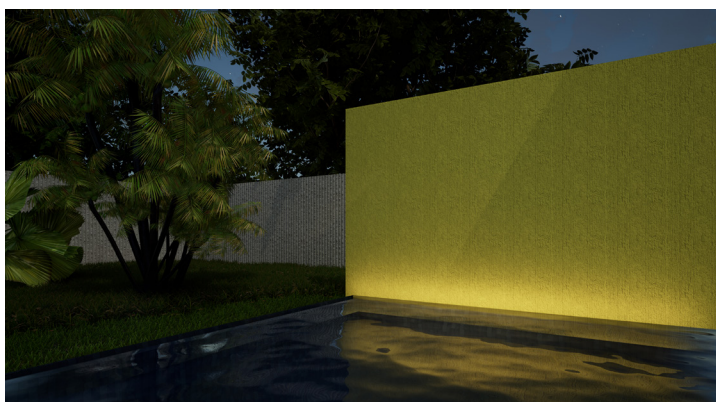
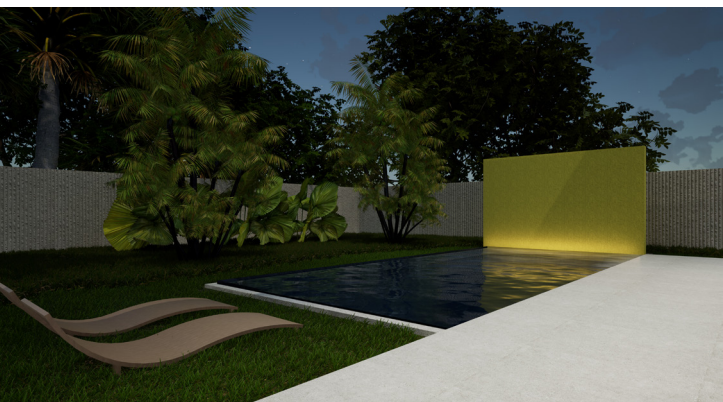
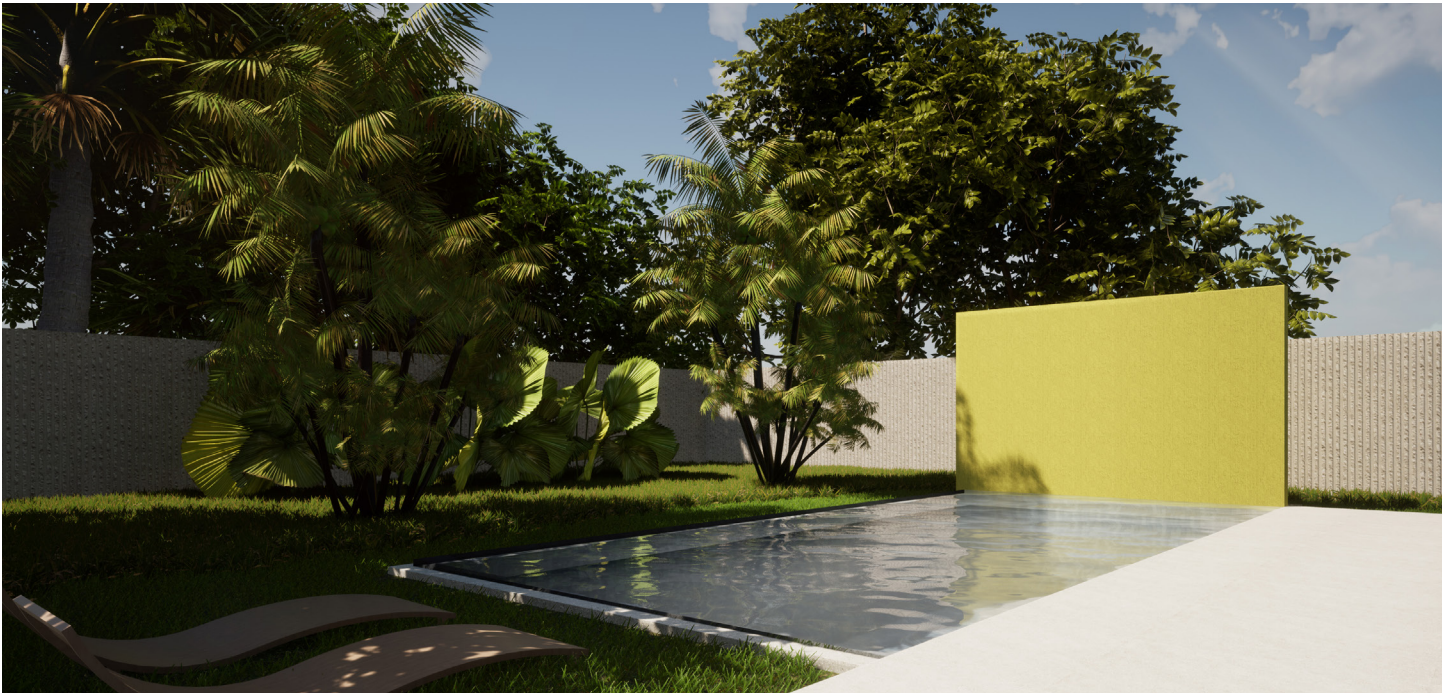







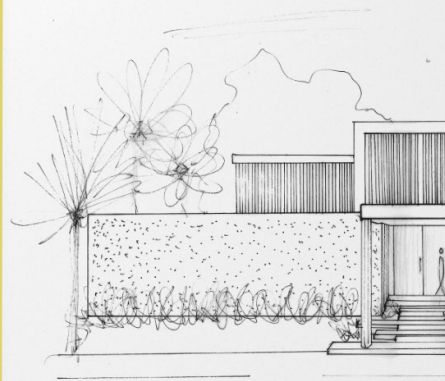

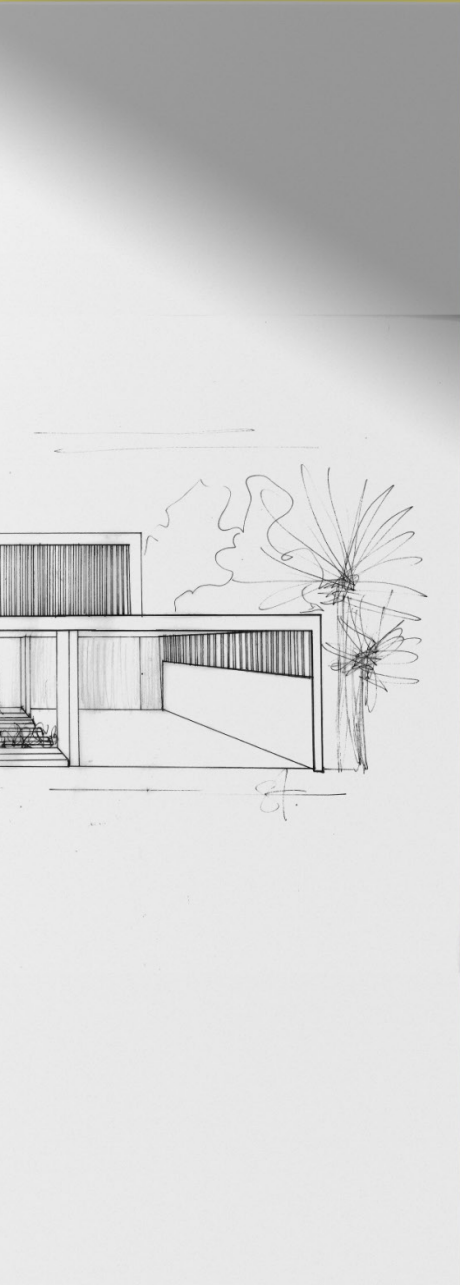

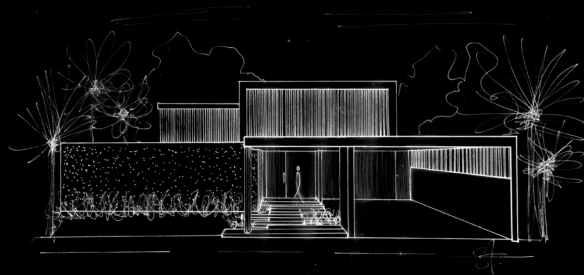

ST/LAB